

## Configuration of Ondal systems with the pCon.planner

To use pCon.planner including the data from the Ondal catalog, please do the following:

1. Create an organization account at pCon.login or transfer existing accounts to a shared organization
2. Purchase license(s) for pCon.planner Pro from EasternGraphics
3. Assign licenses as administrator
4. Install and use pCon.planner

The individual points are explained in detail on the following pages:

1. Create an organizational account with pCon.login or transfer existing accounts to a shared organization

### Case 1: You and/or people from your company do not yet have an account

If you do not yet have a pCon.login account, please create one using the following registration link:  
[pCon.login \(pcon-solutions.com\)](https://pcon.login)

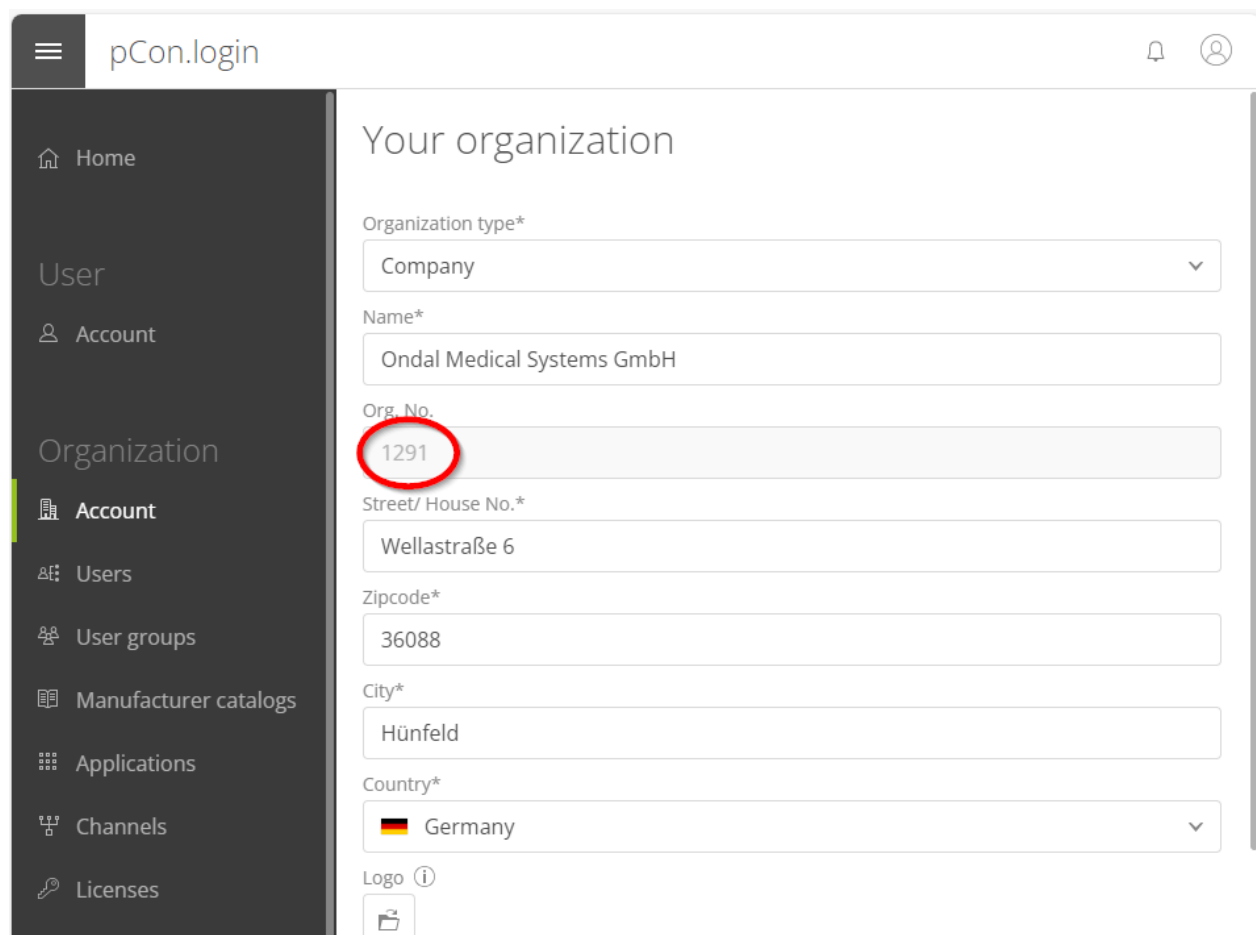

- Organization type\*: Company
- Name\*: Ondal Medical Systems GmbH
- Org. No.: 1291 (circled in red)
- Street/ House No.\*: Wellastraße 6
- Zipcode\*: 36088
- City\*: Hünfeld
- Country\*: Germany

The left sidebar contains navigation options: Home, User, Account, Organization, Account, Users, User groups, Manufacturer catalogs, Applications, Channels, and Licenses.

If there will be several users in your company, please agree before the initial registration who will be the administrator and who will invite the other people in your company to pCon.login after the account has been created. The organization number of this person is then automatically also the organization number of the company.

The administrator invites the other users to the organization via the “Users” menu item.

## Your organization’s users

Please check again if you have access to the Ondal catalog. You can see this at “Manufacturer catalogs”

☰ pCon.login

- 🏠 Home
- User
  - 👤 Account
- Organization
  - 👤 Account
  - 👥 Users
  - 👥 User groups
  - 📖 Manufacturer catalogs**
  - 📄 Applications

## Manufacturer Catalogs

Your approved catalogs are available in all [pCon applications](#) ».

Please send me an e-mail when new manufacturers are available.

Order: Status ▾    Availability: DE ▾    Status ▾

Ondal Medical Systems

---

Approved

Cancel

### CASE 2: You or people from your company already have a pCon.login account

If you or someone else from your company already has an account, you should define a person among your company's pCon.planner users who will act as the administrator and invite the others to pCon.login. The (already existing) organization number of this person is then automatically the organization number of the company.

You can find your organization number when you log in under Overview - pCon.login (pcon-solutions.com).

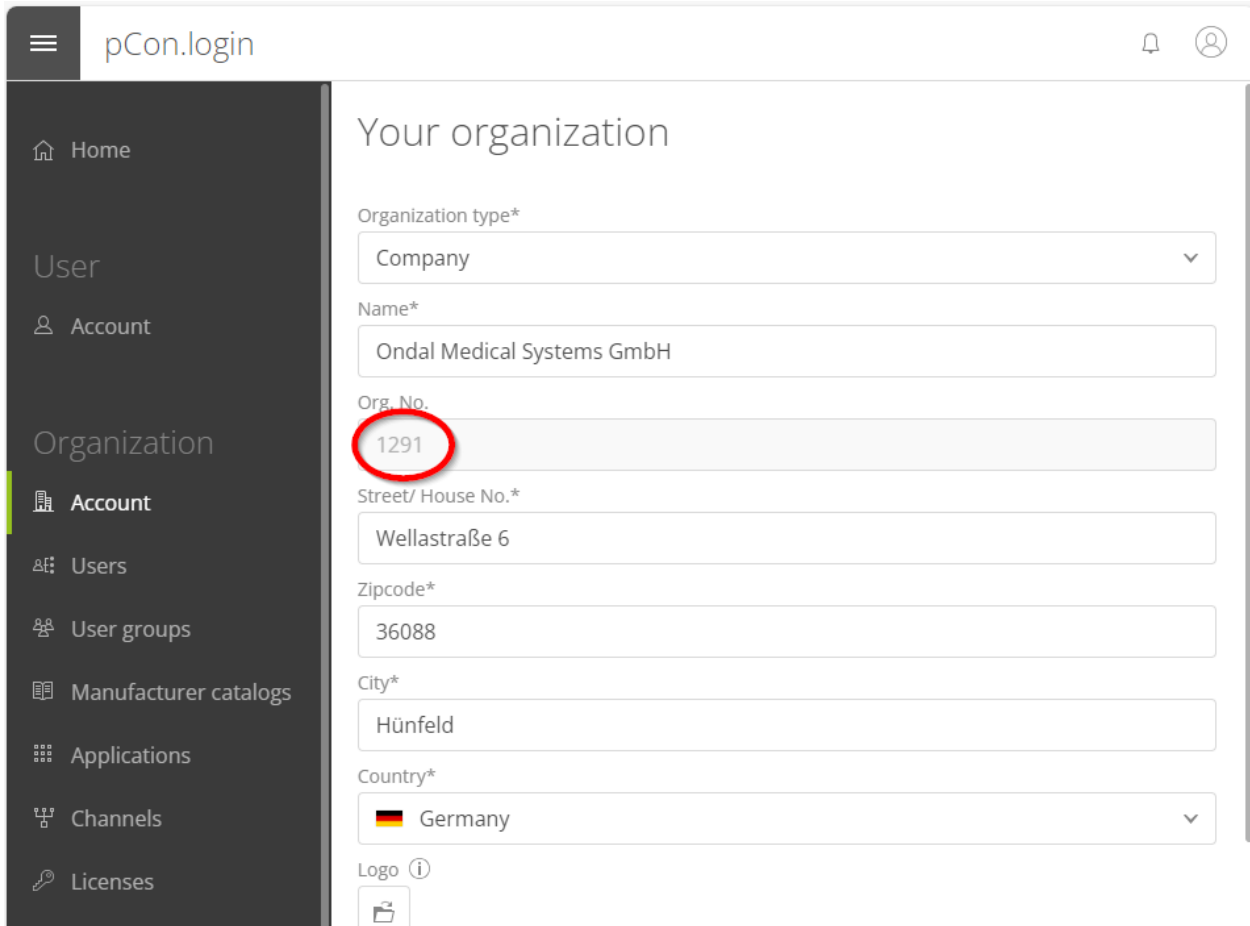

- Organization type\*: Company
- Name\*: Ondal Medical Systems GmbH
- Org. No.: 1291 (circled in red)
- Street/ House No.\*: Wellastraße 6
- Zipcode\*: 36088
- City\*: Hünfeld
- Country\*: Germany
- Logo: [Placeholder]

Other existing accounts at pCon.login can then be invited via the e-mail address. The existing account is then transferred to the organization when the invitation is accepted.

☰ pCon.login 🔔

- 🏠 Home
- User
  - 👤 Account
- Organization
  - 📄 Account
  - 👥 Users
  - 👥 User groups
  - 📄 Manufacturer catalogs
  - 📄 Applications
  - 📄 Channels
  - 🔑 Licenses
- ✉ Contact
- 📖 Help

### Invite users

Please invite **members of your organization only**, because the invited users will share the licenses, manufacturer catalogs, etc. with you.

#### 1. Prepare E-Mail

E-mail addresses of new users\*

Language English ▾

E-mail text 🔄

Dear Colleague,

We use software of the pCon brand for data processing.

If you accept this invitation, you will get your own pCon.login user account. It enables you to use applications for room planning, product configuration as well as offer creation.

The login gives you direct access to the catalogs and settings we provide.

Kind regards,  
Anika Becker

Please check again if you have access to the Ondal catalog. You can see this at “Manufacturer catalogs”

☰ pCon.login

- 🏠 Home
- User
  - 👤 Account
- Organization
  - 📄 Account
  - 👥 Users
  - 👥 User groups
  - 📄 **Manufacturer catalogs**
  - 📄 Applications

### Manufacturer Catalogs

Your approved catalogs are available in all [pCon applications](#) ».

Please send me an e-mail when new manufacturers are available.

Order: Status ▾   Availability: DE ▾   Status ▾

**ondal**<sup>®</sup>  
Medical Systems

Ondal Medical Systems

---

Approved

## 2. Purchase a license

To access the Ondal data, you need a paid license of pCon.planner Pro. You can purchase these licenses directly from our partner EasternGraphics: [pCon.planner License – Ondal Customer – pCon solutions – Forms \(pcon-solutions.com\)](https://pcon-solutions.com)

Please enter your company's organization number (see point 1.) and the number of licenses you wish to purchase in the form. Your company's licenses will then be managed by you as the administrator and assigned to individual users. Please note that the administrator of your company needs to be defined first.

You will receive an order confirmation from EasternGraphics containing the download link to the pCon.update DataClient.

The licenses will then automatically appear in your pCon.login account of the organization in the "Licenses" tab.

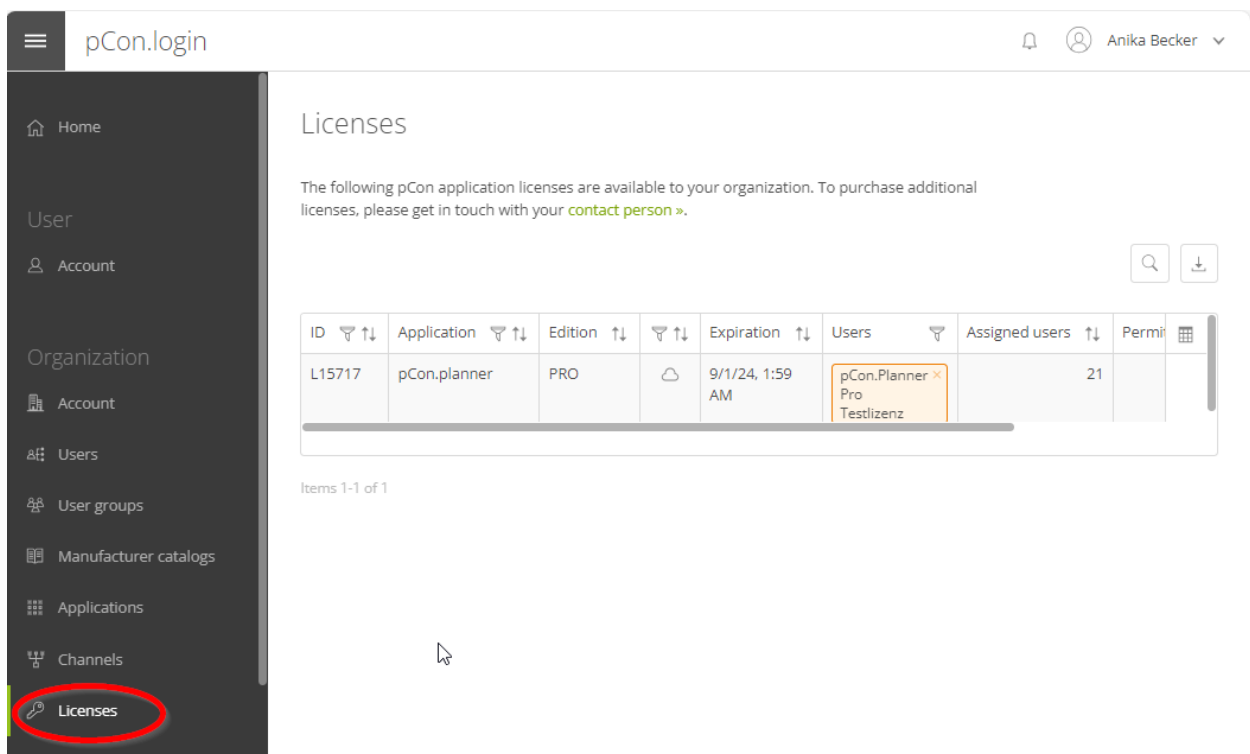

ID	Application	Edition	Expiration	Users	Assigned users	Permi
L15717	pCon.planner	PRO	9/1/24, 1:59 AM	pCon.Planner Pro Testlizenz	21	

### 3. Assign license as administrator

To be able to use the licenses, you must assign the licenses to a group within the organization. To do this, open the “Licenses” tab and click on the small pencil on the far right of the license.

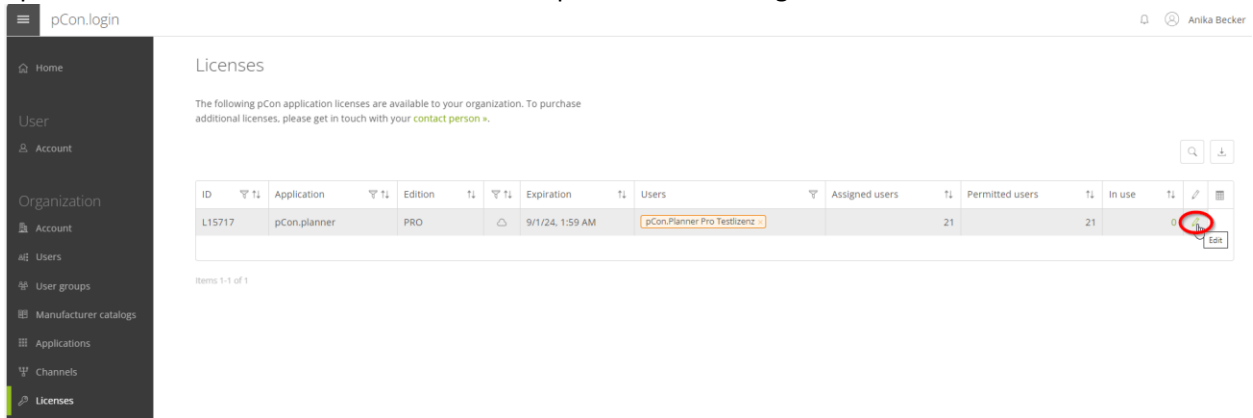

In the lower area under “Users of the License”, tick the “Standard users” box. This assigns the licenses to the automatically generated “Standard user” user group. Click on “Save” to apply the changes.

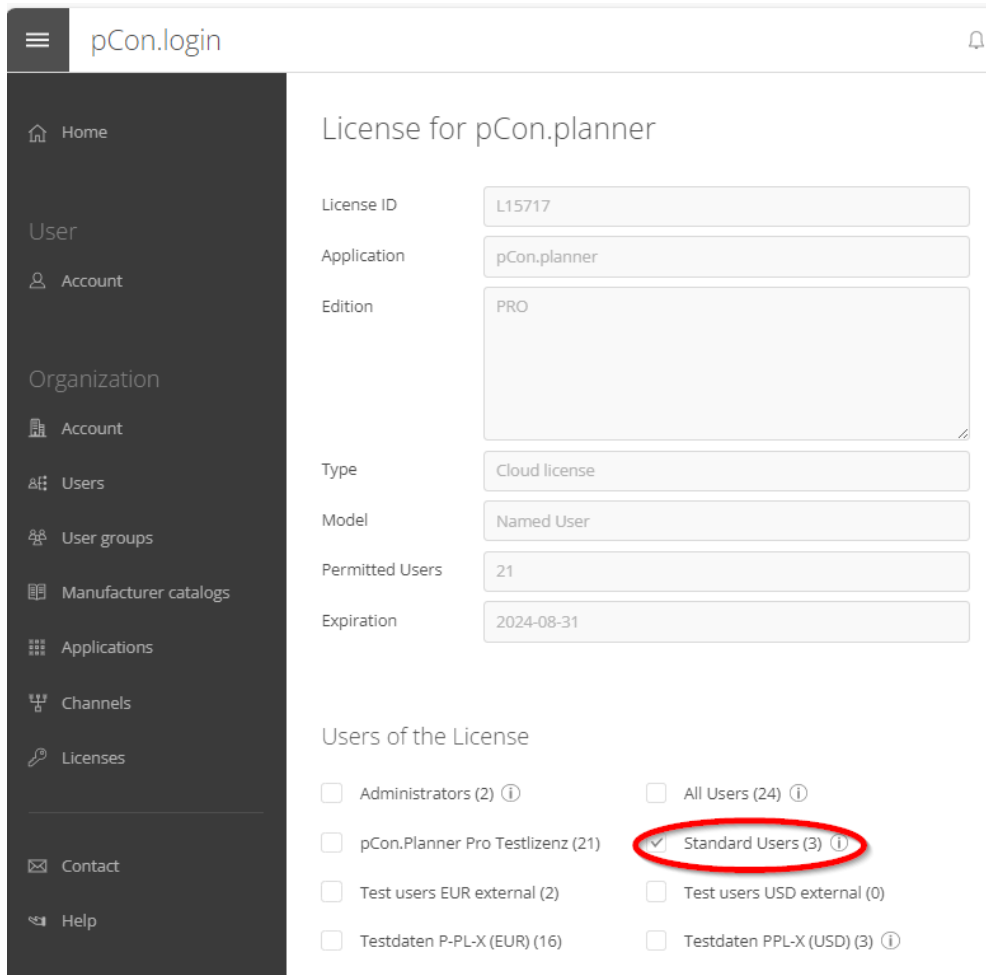

Note: Make sure that you have enough licenses available. You will be shown how many users the user group has and how many permitted users or licenses you have available

Assigned users: 21  
Permitted users: 21

## 2. Install and use pCon.planner

First install the pCon.update Data Client. You received the download link in the order confirmation from EasternGraphics.

Open the pCon.update Data Client and log in with your login data for [pCon.login \(pcon-solutions.com\)](https://pcon-solutions.com)

Now follow the instructions of the pCon.update Data Client to download the data packages and software released for you.

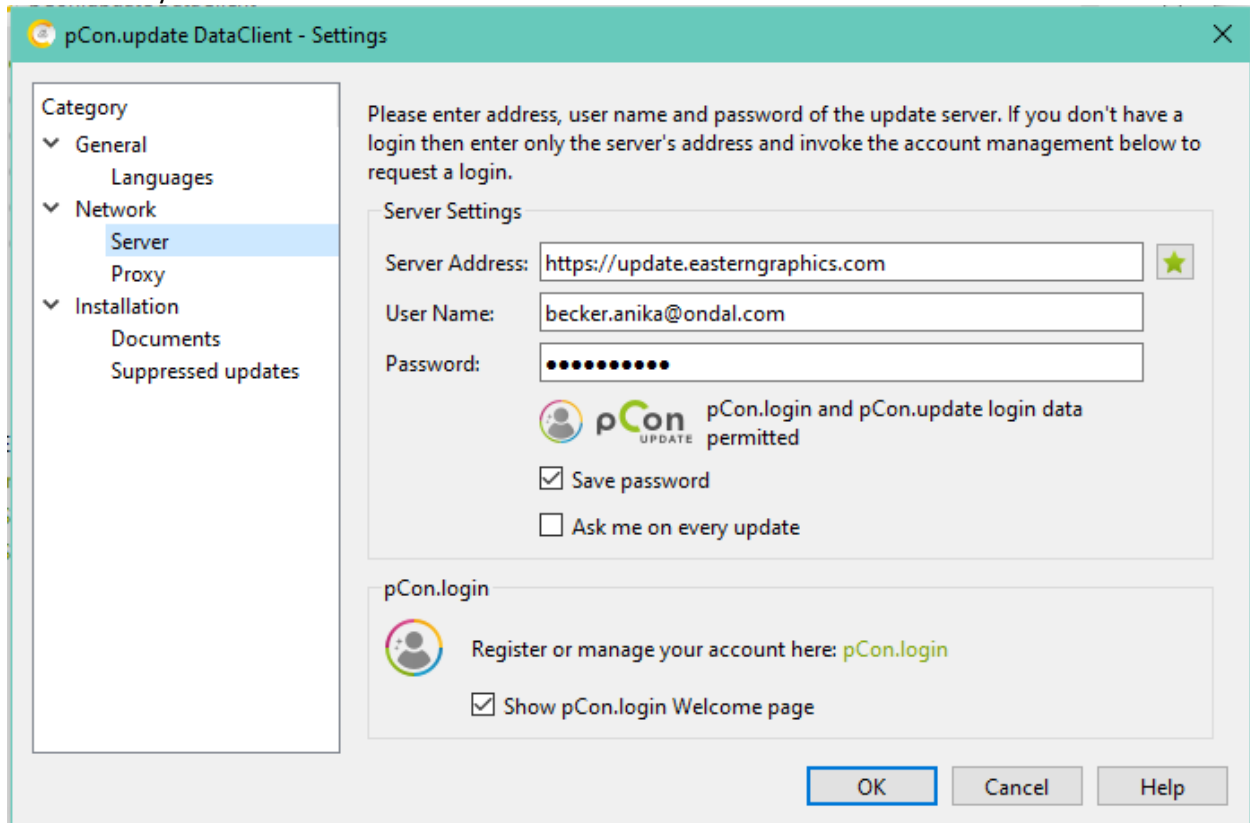

Zur erfolgreichen Inbetriebnahme des pCon.planner benötigt Ihrer Rechner außerdem Zugriff auf \*.pcon-solutions.com und \*.easterngraphics.com.

After installation, you will find the pCon.planner Pro icon on your desktop. Open the software and start your first configuration. The first time you use it, you must enter your pCon.login user data. When you start pCon.planner, you will be prompted to do so.

You need admin rights for installation. The recommended system requirements can be found here:

**pCon.update Data Client:** [System Requirements pCon.update \(easterngraphics.com\)](https://easterngraphics.com)

**pCon.planner:** [pCon.planner 8.10 System Requirements en.pdf \(pcon-solutions.com\)](https://pcon-solutions.com)

Your computer also needs access to \*.pcon-solutions.com and \*.easterngraphics.com to successfully start up pCon.planner.

If you have problems with the installation, please contact [support@easterngraphics.com](mailto:support@easterngraphics.com).